

REVISIONS

BRANDOW & JOHNSTON
STRUCTURAL & CIVIL ENGINEERS
700 S FLOWER ST #1800, LOS ANGELES, CA 90017
TEL: (213) 596-4500 FAX: (213) 596-4599
JOB #S19-0231



NORWALK LA MIRADA UNIFIED SCHOOL DISTRICT
**LA MIRADA HIGH SCHOOL NEW
FOOTBALL STADIUM PROJECT**
13520 ADELFA DRIVE LA MIRADA, CA 90638

DSA # 03-120551

NAC
ARCHITECTURE

NAC NO. 161-19015
DATE 12/10/2020

DSA BACKCHECK
SUBMISSION

BUILDING W - VISITOR FIELD
HOUSE PLANS

S3.12

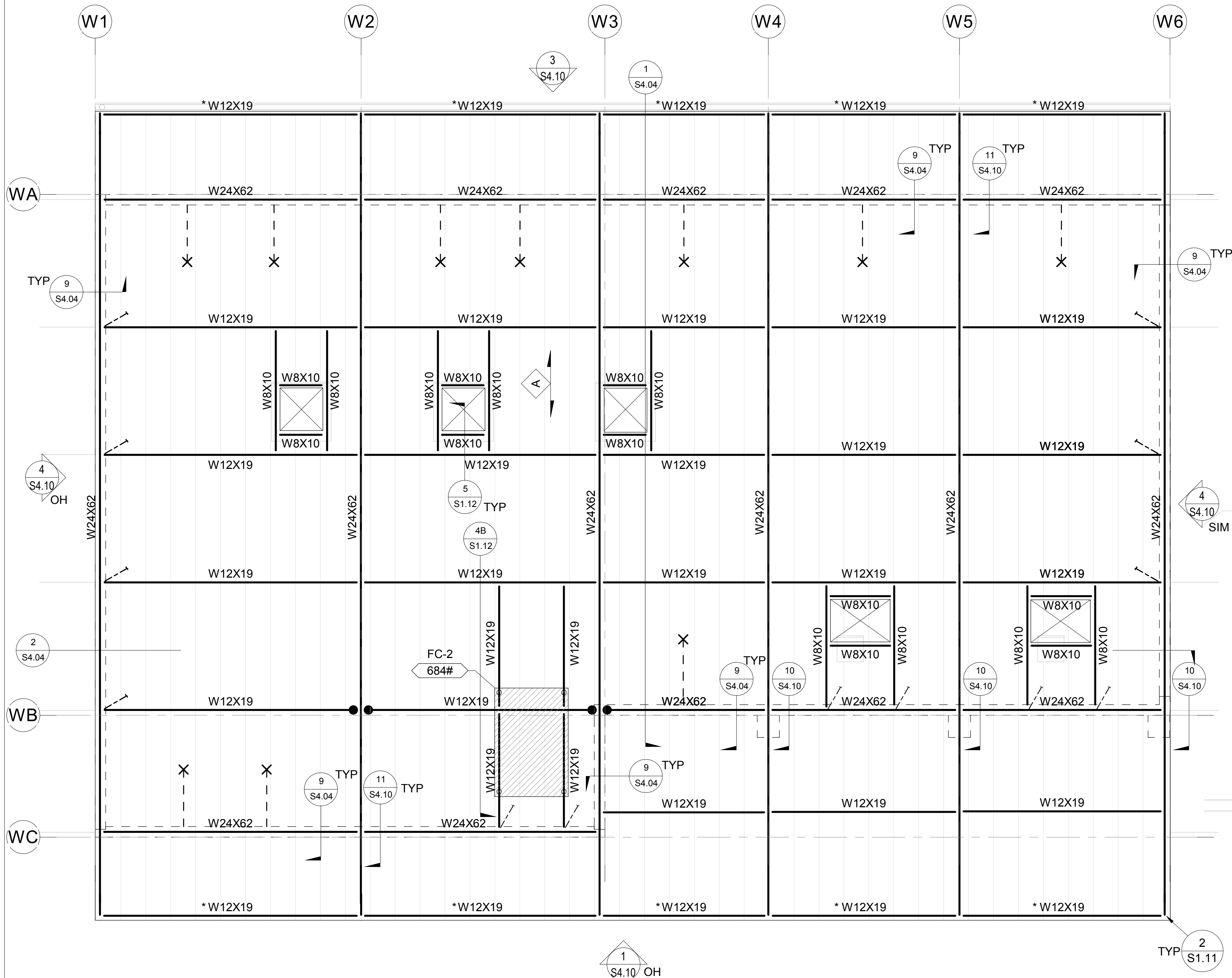

ROOF FRAMING NOTES:

- UNLESS NOTED OTHERWISE (UNO), TOP OF STEEL ELEVATION (TOS) AT BOTTOM OF METAL DECK. SEE ARCH DWG FOR DECK ELEVATION
- 1 1/2" B-36 ROOF DECK PER S1.11 INDICATES DIRECTION OF METAL DECK

- INDICATES BRACE PER 12A S1.11
- INDICATES BRACE PER 12B S1.11
- INDICATES SEISMIC DRAG CONNECTION PER S1.12 UNO
- INDICATES SLOPED BEAM TO MATCH METAL DECK SLOPE



BUILDING W ROOF PLAN 4
SCALE: 1/4" = 1'-0"
S3.12

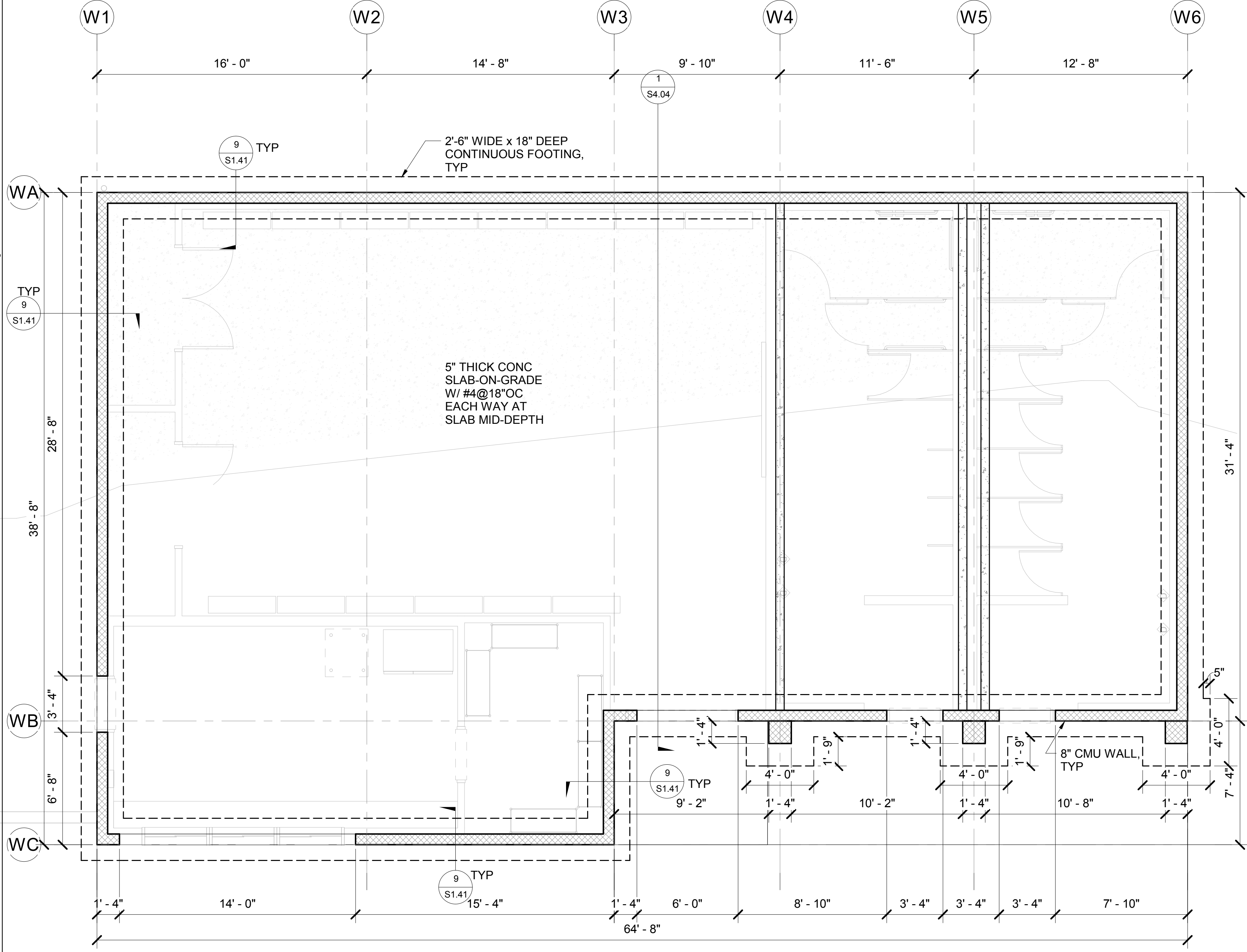

FOUNDATION NOTES:

- ALL TOP OF FOOTING TO BE -1'-0" BELOW FINISHED GRADE UNO
- INDICATES FULL HEIGHT CMU WALL 2 S1.41
- INDICATES PARTIAL HEIGHT CMU WALL 2 S1.41



BUILDING W FOUNDATION PLAN 2
SCALE: 1/4" = 1'-0"
S3.12